Santo *Sancta Dei Genitrix*
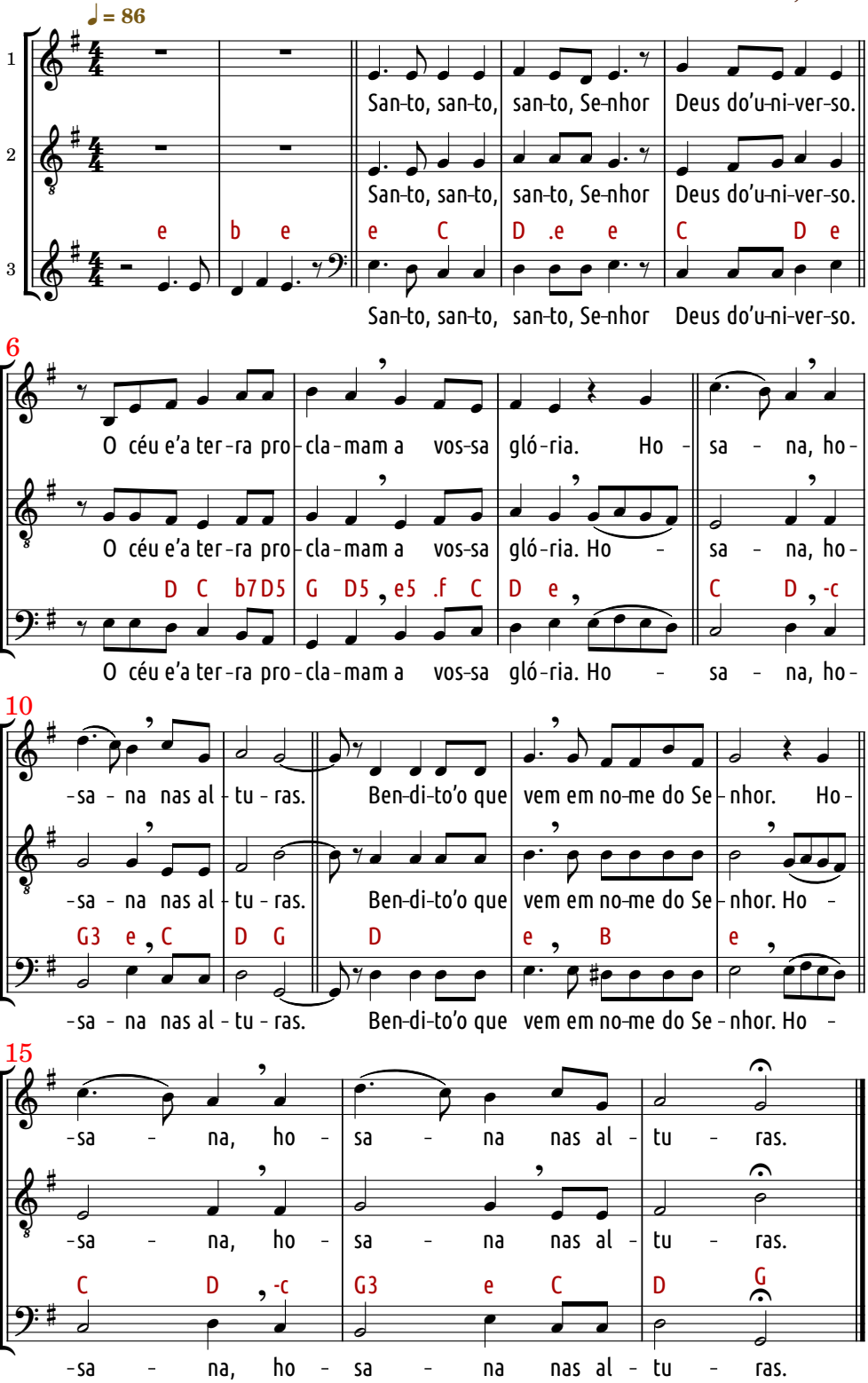
Alexandre A. Tavares, 2009