Salmo *Gregoriano*
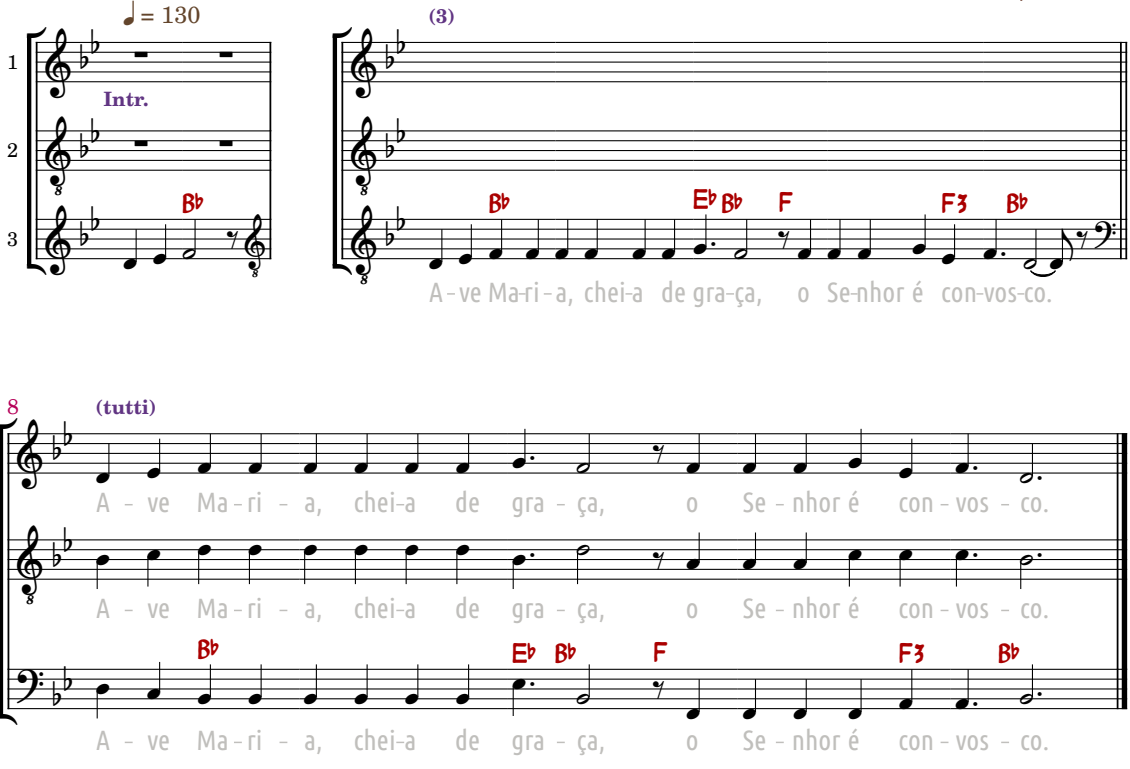
Alexandre A. Tavares, 1/5/26